

2nd Flute

A Song For Japan

for Trombone Ensemble with Wind Orchestra

Steven Verhelst

Arr. by Mitsuo Iwamoto

Add. arr. by Susumu Kimura,
Masao Toda

Moderato ♩ = 84

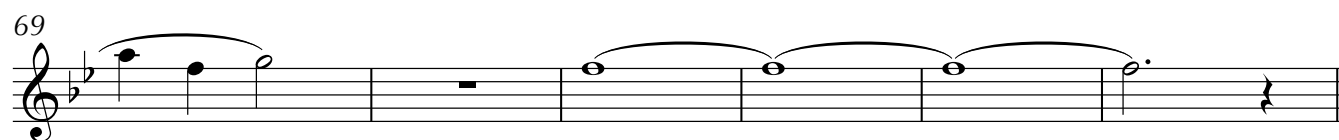
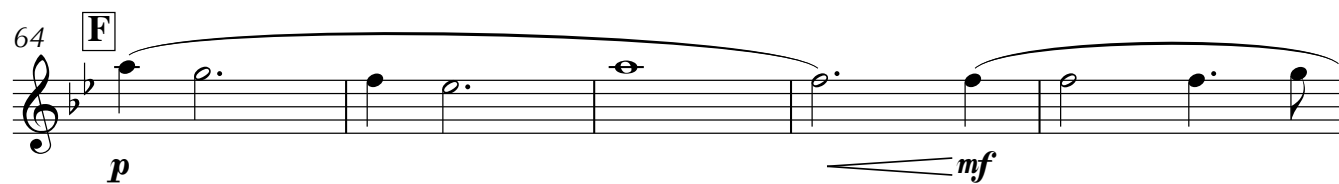
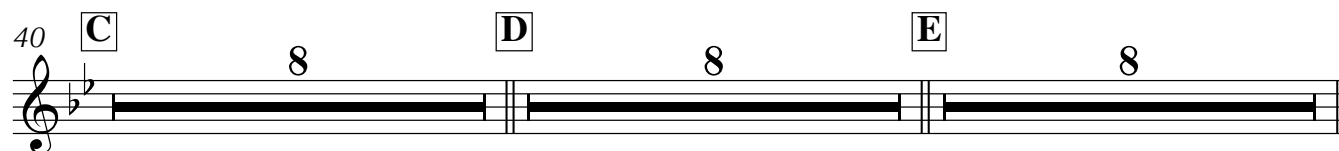
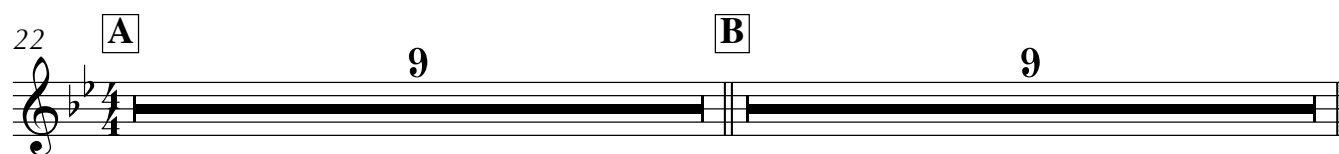
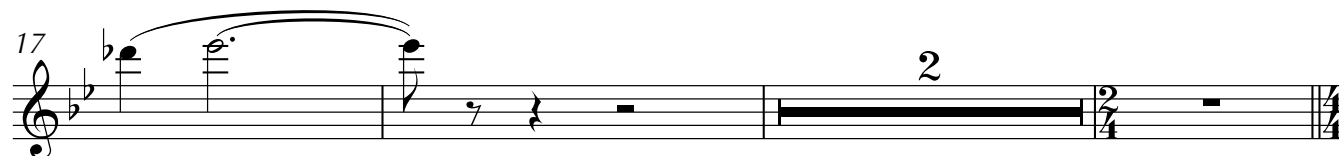
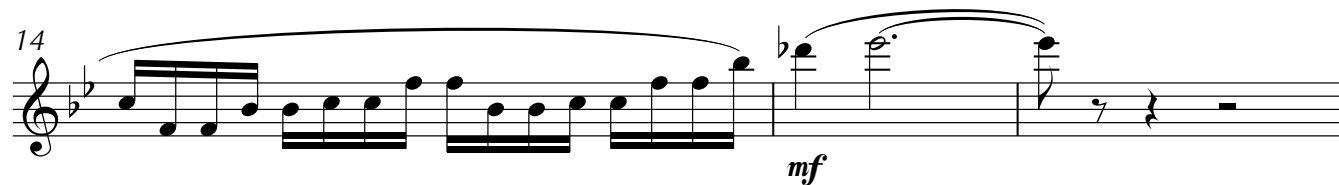
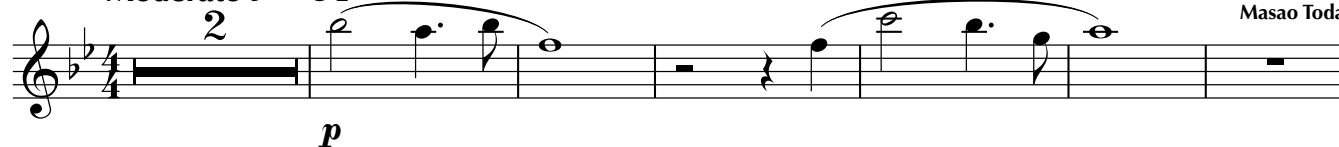

2nd Flute

83 **H** 2nd Flute

a tempo

92 **I**

100 **J**

6

mp

113

Example 113

117 L

4

p

p Eb Cl.